

MEMORIAL INSTITUTE FOR
OPHTHALMIC RESEARCH
MIOR 2019

The evolving story of Phakic IOLs
What is new?
Hanan El-Ghoneimy, M.D.
MIOR



- *For corrections beyond the range of corneal refractive procedures*

CLE

Phakic IOL

MIOR 2019

1-3 OCTOBER 2019 | MEMORIAL INSTITUTE FOR OPTHALMIC RESEARCH



- It was not until the mid-1980s Dr. Fyodorov began experimenting with a collar-button, pupil-fixated posterior chamber implant that ultimately led to the development of the Implantable Contact Lens (ICL; STAAR Surgical)

MIOR 2019**1-3
OCTOBER
2019**MEMORIAL INSTITUTE FOR
OPHTHALMIC RESEARCH

- Iris-fixated
- Posterior chamber

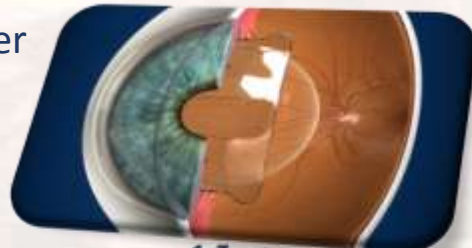
**MIOR 2019****1-3
OCTOBER
2019**MEMORIAL INSTITUTE FOR
OPHTHALMIC RESEARCH

- *Reserve corneal tissue AND natural lens*
- *Reversible Safe and predictable*
- *Age 19-45 with stable refraction*



MIOR 2019

**1-3
OCTOBER
2019**

MEMORIAL INSTITUTE FOR
OPHTHALMIC RESEARCH

- **ACD** (endothelium to anterior lens surface) **2.8mm-3mm**
- Endothelial cell count **>2500/mm²**
- Normal Iris and pupil configuration

MIOR 2019

**1-3
OCTOBER
2019**

MEMORIAL INSTITUTE FOR
OPHTHALMIC RESEARCH

Power calculation

- Refraction and spectacle power
- ACD
- K readings

- WTW measurement

MIOR 2019

**1-3
OCTOBER
2019**

MEMORIAL INSTITUTE FOR
OPHTHALMIC RESEARCH

Artisan /Verysise





MIOR 2019

**1-3
OCTOBER
2019** | MEMORIAL INSTITUTE FOR
OPHTHALMIC RESEARCH

A 3D cutaway illustration of a human eye, showing the internal structures including the iris, lens, and retina. A clear, circular lens implant is positioned in the center of the eye, surrounded by a ring of support structures. The eye is set against a dark blue background.

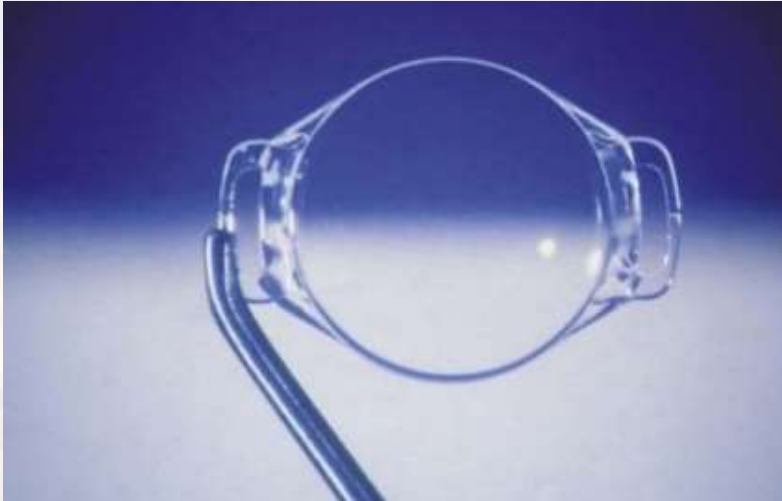

MIOR 2019

**1-3
OCTOBER
2019** | MEMORIAL INSTITUTE FOR
OPHTHALMIC RESEARCH

A pair of clear, modern glasses with a thin frame and temples. The lenses are large and clear, reflecting light. The glasses are set against a dark blue background.



Post operative complications

FLAT ANTERIOR CHAMBER

Corneal edema

- Flat anterior chamber
- High IOP
- Halos and glare
- Induction of astigmatism
- Cataract
- Endothelial cell loss
- **Lens luxation**
- Uveitis
- Endophthalmitis

HIGH IOP

MIOR 2019

1-3 OCTOBER 2019 | MEMORIAL INSTITUTE FOR OPHTHALMIC RESEARCH

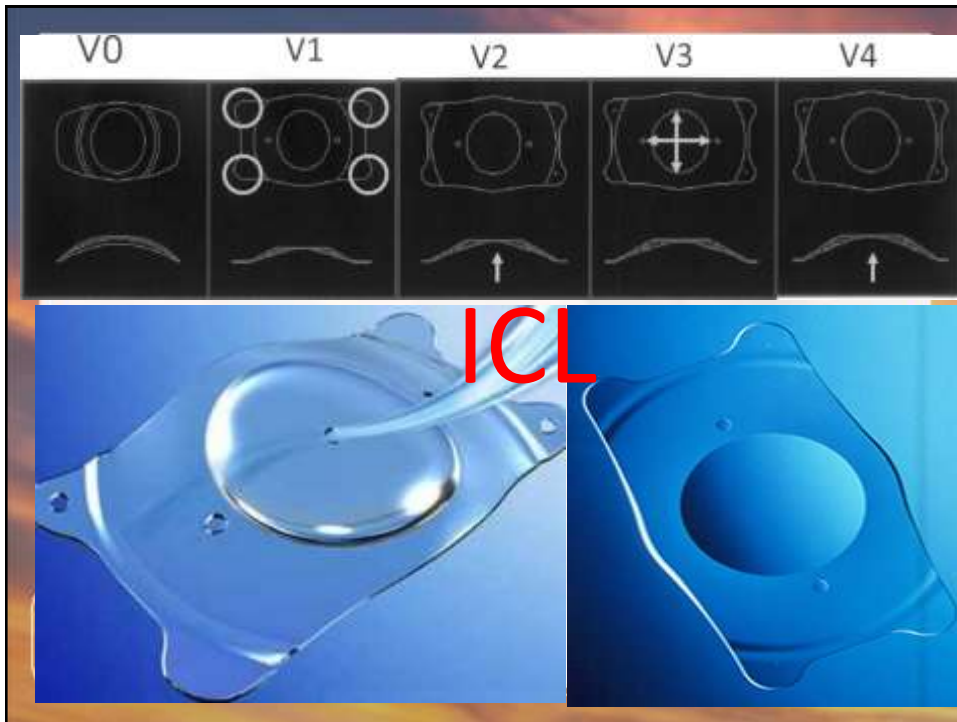

- The Visian 4c Implantable Collamer Lens
- Made of a *collamer* that is highly biocompatible
- Collagen copolymer 0.4% , polyhydroxy methyl methacrylate 60% , *water* 37% , benzophene 3.3%

MIOR 2019

**1-3
OCTOBER
2019**

MEMORIAL INSTITUTE FOR
OPHTHALMIC RESEARCH

ICL sizing is extremely important to get suitable vault

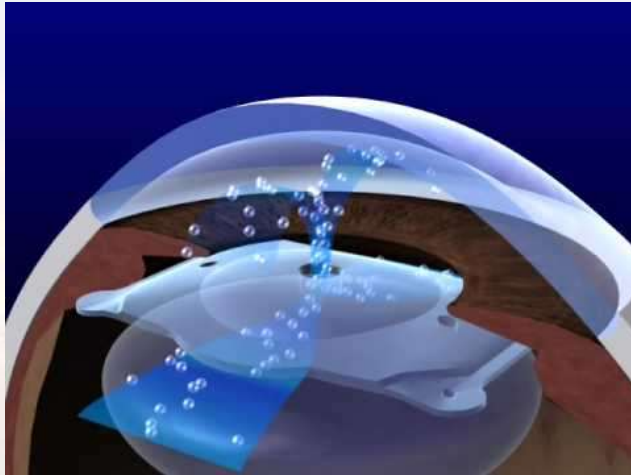

MIOR 2019

**1-3
OCTOBER
2019**

MEMORIAL INSTITUTE FOR
OPHTHALMIC RESEARCH

WTW

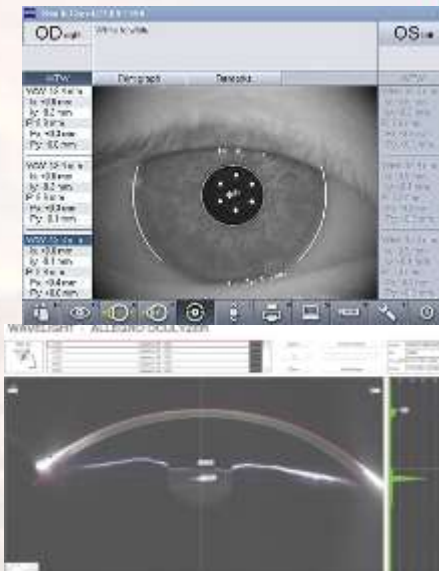

MIOR 2019

Memorial Institute of Ophthalmological Research
Investigations Unit

المعهد التذكاري للأبحاث الرمدية بالجيزة
وحدة الفحوصات

OCULUS - PENTACAM Scheimpflug Images

1.125	Segment 01 230	2
1.125	Segment 02 230	2
1.125	Segment 03 247	2
1.125	Segment 04 230	2

MIOR 2019

1-3 OCTOBER 2019

MEMORIAL INSTITUTE FOR OPHTHALMIC RESEARCH

Available online at www.sciencedirect.com

ScienceDirect

Journal of Ocular Pathology and Inflammation 24 (2017) 1–6

Original research

Adjustment formulae to improve the correlation of white-to-white measurement of the ciliary sulcus diameter by ultrasound biomicroscopy

Seyed Javad Hashemian^{a,*}, Majid Mohobbi^b, Mehdi Yasari^c, Mohammad Ebrahim Jafari^d, Shadrokh Nabili^e, Seyed Mahyar Hashemian^f, Mahsa Sadat Hashemian^g

^a Eye Research Center, Rasool Akram Hospital, Iran University of Medical Sciences, Tehran, Iran
^b Biostatistics Department, Shiraz University of Medical Sciences, Shiraz, Iran
^c University Hospital of Biotechnology, Bas 3850 Foundation Trust, Guelph, United Kingdom
^d Shahid Beheshti University of Medical Sciences, Tehran, Iran
^e School of Pharmacy, International Campus, Shiraz University of Medical Sciences, Shiraz, Iran

Received 16 October 2017; revised 21 November 2017; accepted 20 November 2017

May 17, 2018
00:40:42

11.80 mm
11.11 mm
11.00 mm

Magn: 1.0x
35 Deg
35 MHz
DR: S - J-Hashemian Clin

Gain: 85 dB
TV: 0.48
Lens: 125 V
Wave: 31 dB
S-Gain: 82 dB

MIOR 2019

MEMORIAL INSTITUTE FOR OPHTHALMIC RESEARCH



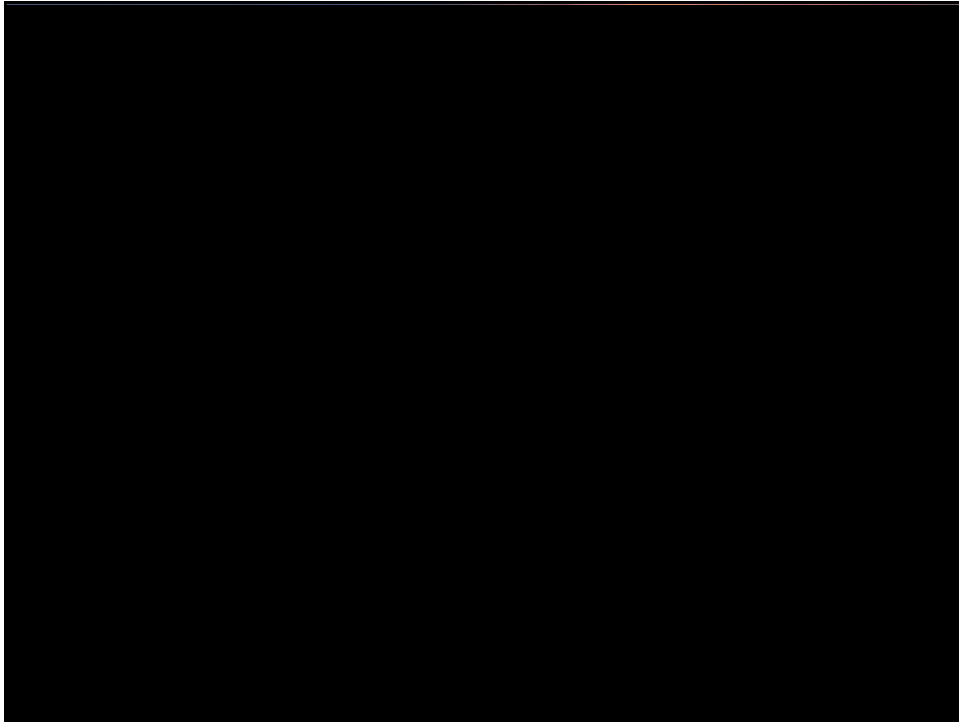

Post operative complications

- Anterior subcapsular cataract
- High IOP
- Halos and glare
- Pupillary block
- Endothelial cell loss
- Uveities
- Retinal detachment
- Endophthalmitis

MIOR 2019

**1-3
OCTOBER
2019**

MEMORIAL INSTITUTE FOR
OPHTHALMIC RESEARCH

Special indications

- **Keratoconus**
- **Post-corneal Transplant**
- **Correction of Residual Refraction in Pseudophakia**
- **Presbyopia Implantable Phakic Contact Lens (IPCL)**
- **Role in pediatric age group**



MIOR 2019 | 1-3 OCTOBER 2019 | MEMORIAL INSTITUTE FOR OPHTHALMIC RESEARCH

Dream LENS

- Easy to insert , remove , exchange
- Small wound
- Thin profile well fixated no pressure or damage
- Biocompatible material
- Large optical zone
- No need for especial equipments in operative room



MIOR 2019 | 1-3 OCTOBER 2019 | MEMORIAL INSTITUTE FOR OPHTHALMIC RESEARCH

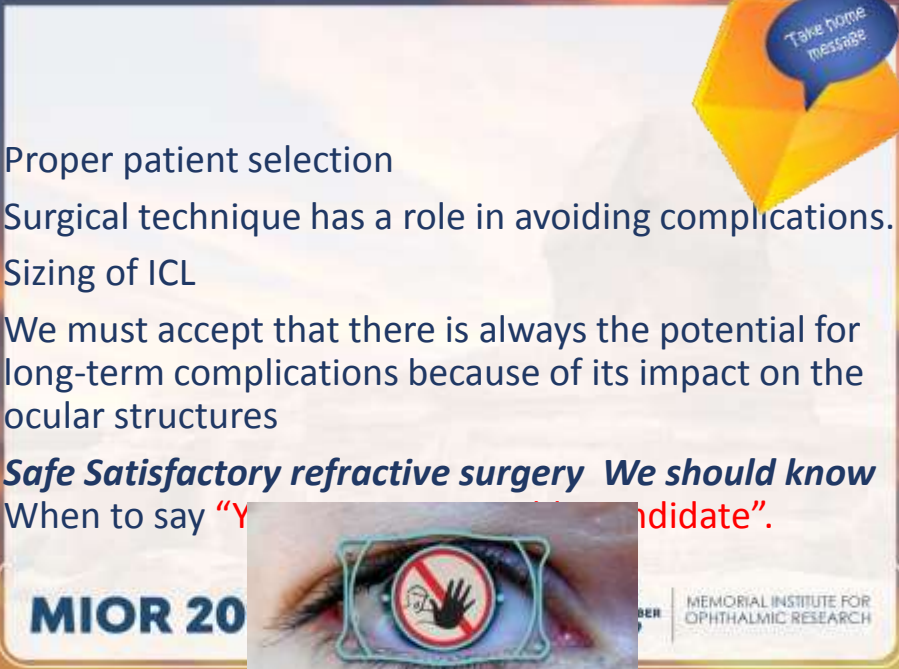

Take home message

- Proper patient selection
- Surgical technique has a role in avoiding complications.
- Sizing of ICL
- We must accept that there is always the potential for long-term complications because of its impact on the ocular structures
- ***Safe Satisfactory refractive surgery We should know***
When to say “**Y**ou are not a candidate”.

MIOR 20



MEMORIAL INSTITUTE FOR OPTHALMIC RESEARCH



Thank You



MIOR 2019

1-3
OCTOBER
2019

MEMORIAL INSTITUTE FOR OPTHALMIC RESEARCH